

ELEVATION

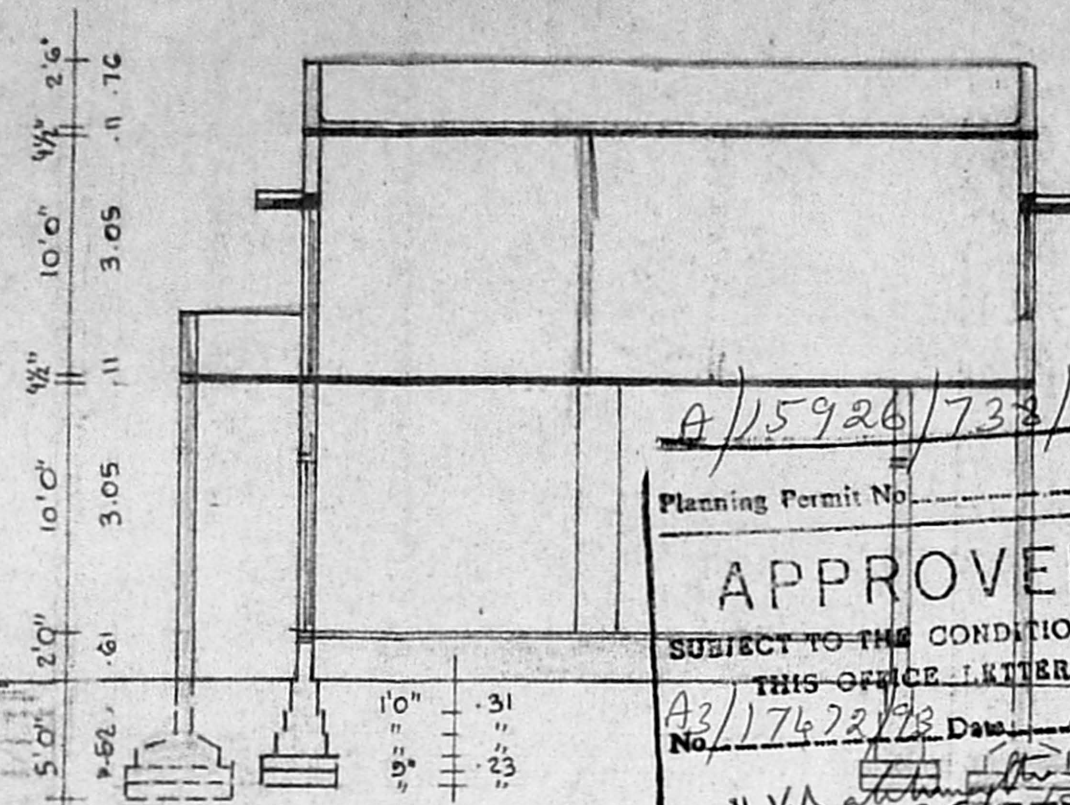

SECTION ON

A/15926/732/93
 Planning Permit No. _____
APPROVED
 SUBJECT TO THE CONDITIONS IN THIS OFFICE LETTER.
 No. A3/17472/93 Date 10/93
 N.V. Nataraj
 3025/1079
 FOR MEMBER SECRETARY
 MADRAS METROPOLITAN
 DEVELOPMENT AUTHORITY
 MADRAS - 600 008.

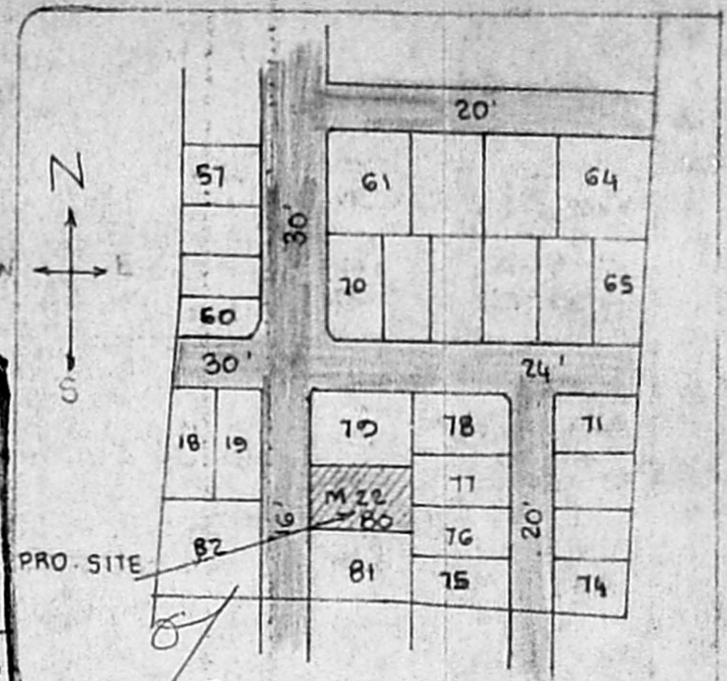

KEY PLAN (NOT TO SCALE)

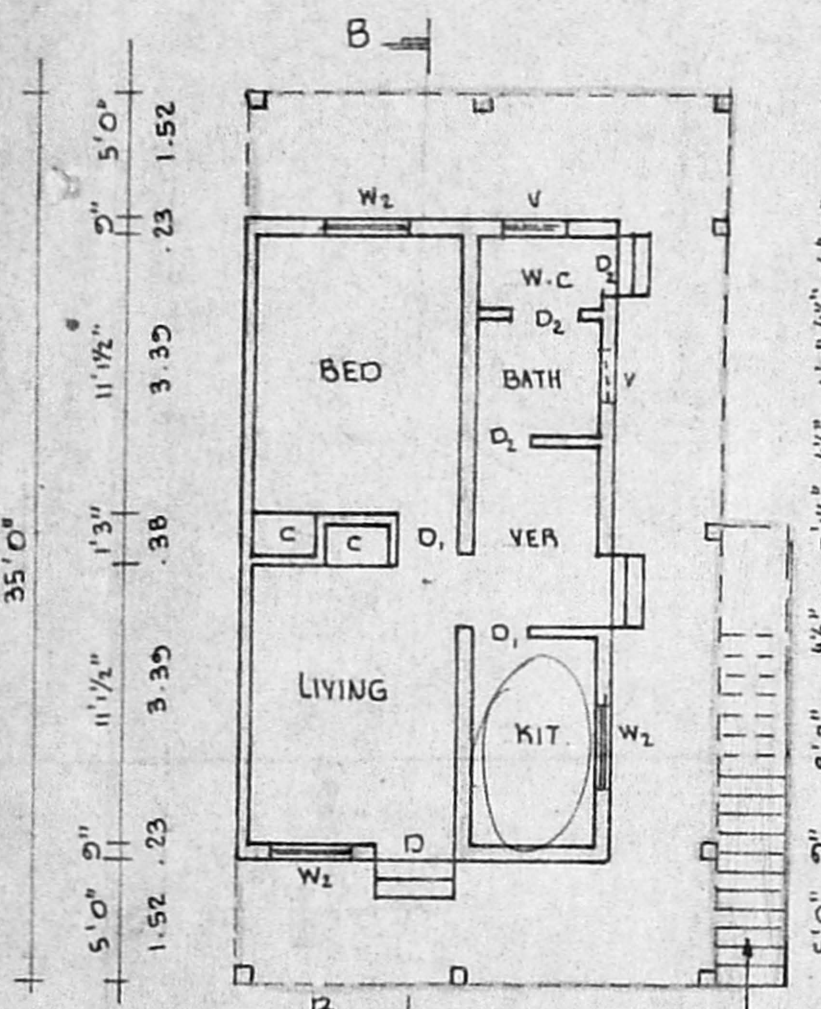

GROUND FLOOR PLAN

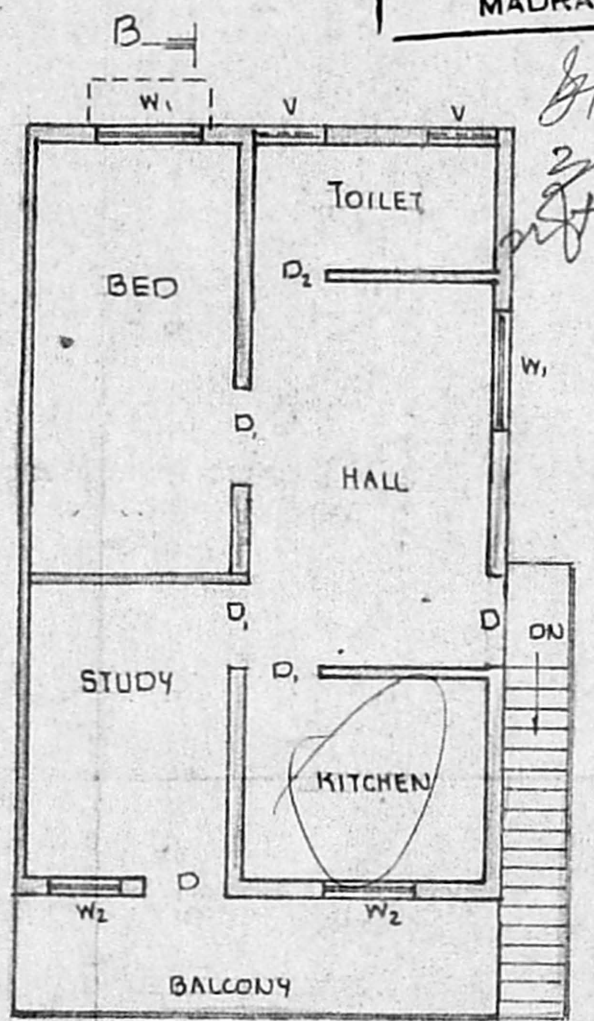

FIRST FLOOR PLAN

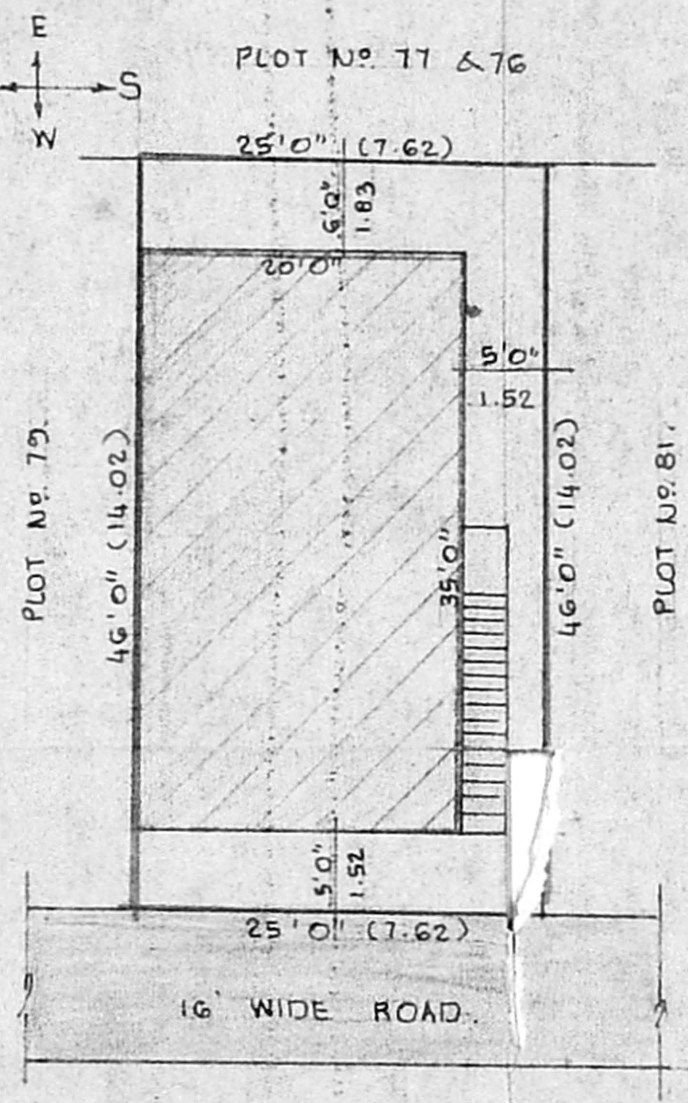

SITE PLAN

SCALE: 1" = 12'0" (1:150)

SPECIFICATIONS:
 FOUNDATIONS & LEVELLING COURSE ARE IN P.C.C. 1:4:8 MIX. BRICK WORK IN C.M. 1:3 MIX. R.C.C. WORKS IN 1:2:4 MIX. PLASTERING THE WALLS IN C.M. 1:4 MIX. CEILING AND FLOOR FINISHING IN C.M. 1:3 MIX. WEATHERING COURSE AS PER MDSS.
Scrutiny plan

SCHEDULE OF JOINERIES:

D	DOOR	3'3" x 7'0" (1.00 x 2.13)
D	DOOR	3'0" x 7'0" (0.91 x 2.13)
D ₂	DOOR	2'6" x 7'0" (0.76 x 2.13)
W ₁	WINDOW	4'6" x 4'0" (1.37 x 1.37)
W ₂	WINDOW	3'0" x 4'6" (0.91 x 1.37)
V	VENTILATOR	2'6" x 2'0" (0.76 x 0.61)

REFERENCE:

- PROPOSAL
- ROADS
- EXISTING
- SITE BOUNDARY LINE

PLOT AREA: 1150 SQ.FT 106.84 M²
 PLINTH AREA G.F: 700 SQ.FT 65.03 M²
 PLOT COVERAGE: 61%
 F.F: 700 SQ.FT 65.03 M²

PLAN SHOWING THE PROPOSED ADDITIONS AT M.I.G M.22, PLOT NO. 80, SURVEY NO. 117/3PT & 117/12 PT OF KOLATHUR, TNHB, MADRAS - 99. DIV. NO. 32. NEW NO. 62. SCALE - 1" = 8'0" (1:100)

G. Krishnamoorthi
 OWNER: (G. KRISHNAMOORTHY)

V. Balasubramani
V. BALASUBRAMANI, B.Arch., M.C.A., ARCHITECT
 Licenced Surveyor Regd. No. R. A. 161
 CORPORATION OF MADRAS
 No. 3, Paper Mills Road, First Floor,
 NEAR PERAMBUR CHURCH, MADRAS-600011
 ENGINEER